FREE ACCESS TO 3+ HOURS OF VIDEOS

HARDCORE TEENS PLUS SOLO ACTION

18 eighteen™

VOL. 28 NO. 3

THE SCORE GROUP®

Sofia
This sexy flower is in full bloom

16 TIGHT SLITS SPREAD WITH PLEASURE

SALE TO MINORS IS FORBIDDEN

ALL MODELS ARE AT LEAST 18 YEARS OLD

BIG DICKS? NO PROBLEM! THESE GIRLS STRETCH

CONTENTS

FEATURES

5 VIRGIN TERRITORY
Reader forum for hot topics, comments and advice.

12 TIGHT, WET & WILD
Five tender teens sucking and fucking, plus a bonus disc with five solo scenes.

26 CHERRY PICKED
Entertainment, sex news, behind the scenes and reader confessions.

PICTORIALS

18 SOFIA
Nipples big enough to poke you in the eye.

28 SOPHIE
Tug to her tight body.

36 CHLOE
A little, slutty dancer.

44 CAMILA
Gets one in her ass and one in her pussy...at the same time!

54 LOLA
Gets her pipes snaked.

66 JUNIPER
Flat and sexy.

72 EVA
Back to show off her ass.

80 EVELINE
Born to porn.

88 HARLEY
Dad better keep his friends away.

The records required by 18 USC 2257 and associated regulations with respect to this product (and all graphical materials associated therewith) are kept at the office of the Publisher at the following location: Custodian of Records, The SCORE Group, a division of Quad Int'l., Incorporated, 5001 S.W. 74 Court, Suite 200, Miami, FL 33155.

SOPHIE PAGE 28

CHLOE PAGE 36

LOLA PAGE 54

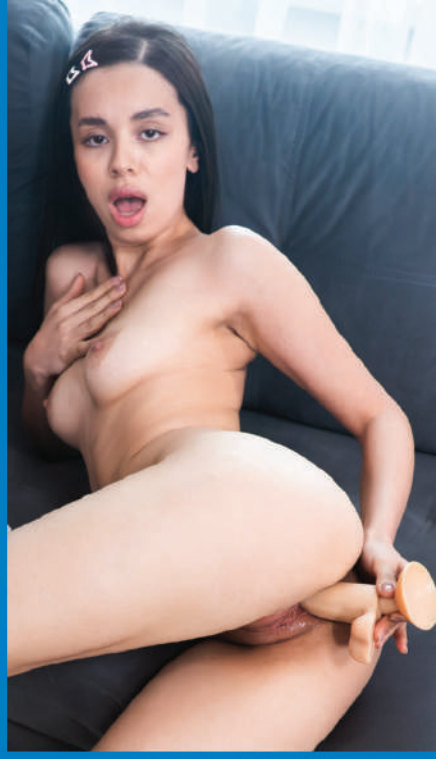

EVELINE PAGE 80

HARLEY PAGE 88

JUNIPER PAGE 66

EVA PAGE 72

HERE'S YOUR BONUS CODE!

Follow the directions below to get access to 10 teen movies.

1. Go to scoremag.com/ET2803 2. Enter your access code. 3. Enjoy the scenes!

1728Q53

Code may be used 10 times and expires six months after this issue's on-sale date.

SUBSCRIBE TO 18EIGHTEEN

SUBSCRIBERS GET 15% OFF ALL OUR MOVIES & MAGAZINES.

FREE SHIPPING ON MOVIE ORDERS!*

TESTIMONIALS:

"I love savoring every page of 18eighteen. *It's not just a magazine; it's a journey of pleasure and discovery. Subscribe and indulge in the finest teen babes available."*
-W.Q., Cedar Rapids, Iowa

"There's a reason 18eighteen *has been around for more than 20 years. It's because it's the best teen mag around. And the convenience of getting it delivered to my doorstep is unbeatable."*
-P.H., Southgate, California

"My subscription saves me a drive and some money!"
-F.J., Meriden, Connecticut

SUBSCRIPTION OPTIONS:

4 ISSUES FOR ONLY $39.95

OR

4 ISSUES PLUS 4 BONUS DVDS FOR ONLY $49.95

MAIL TO: The SCORE Group, Dept. ET2803, P.O. Box 558150, Miami, FL 33255

❑ Sign me up for 4 issues of *18eighteen* for only $39.95

❑ Sign me up for 4 issues of *18eighteen* PLUS 4 XXX DVDs for $49.95

Price is for U.S. subscribers only. All other countries, send the equivalent of $59.95 USD for 4 issues. Or send the equivalent of $69.95 USD for 4 issues with 4 bonus DVDs. Please allow 4 to 8 weeks for delivery of your first issue. All magazines will arrive in a discreet envelope to protect your privacy. By signing below, you certify that you are at least 18 years old. We accept payment in cash (£, €, C$ or US $ banknotes), American Express Travelers checks denominated in U.S. funds or checks from a Canadian bank denominated in US $ (Canada Only.) No Coins. **Sorry, no international personal cheques.** Make check/money order payable to The SCORE Group. Florida residents add 7% sales tax. Credit card transactions are billed in $ at current exchange rate. Credit card orders must provide the exact billing address if different from mailing address. Subscriber discounts cannot be applied to future magazine subscriptions and some additional restrictions may apply. ***Free shipping offer available to U.S. subscribers only on movie purchase of $25 or more.** Discounts and free shipping offers cannot be combined with other discount offers and may be revoked at any time at the sole discretion of The SCORE Group. **OFFER EXPIRES 60 DAYS FROM THIS ISSUE'S ON-SALE DATE.**

PLEASE INDICATE: ❑ New ❑ Renewal All special offers are non-transferable and are applicable as long as your subscription mains current.

PAYMENT METHOD: ❑ Check ❑ Cash ❑ M.O. ❑ MC/ACCESS/EUROCARD ❑ VISA ❑ DISCOVER/NOVUS ❑ AMEX ❑ MAESTRO
❑ JCB ❑ DINNERS CLUB ❑ UNION PAY CARD #_____ EXP._____

PROVIDE SECURITY CODE: (LAST 3 DIGITS ABOVE SIGNATURE)_____ AMEX CARDHOLDERS (ENTER THE 4 DIGITS ABOVE CARD #)_____
NAME_____ AGE_____ CUSTOMER ID #_____
ADDRESS_____ EMAIL_____
CITY_____ STATE/COUNTRY_____ ZIP/POSTAL CODE_____
SIGNATURE_____
CREDIT CARD ORDERS WILL NOT BE PROCESSED WITHOUT A SIGNATURE AND SECURITY CODE ET2803

EMAIL
subscriptions@scoregroup.com

CALL US TODAY
We're here to help
9am-6pm EST

U.S. & CANADA
1.800.421.0760

WORLDWIDE
+01.305.662.5959

24-HOUR FAX
1.305.662.5952

VIRGIN TERRITORY

Send your letters, comments and suggestions to:
18eighteen
P.O. Box 558150,
Miami, FL 33255
Email address:
18eighteen@scoregroup.com
Website address:
www.18eighteen.com

READER FORUM FOR HOT TOPICS, QUESTIONS, COMMENTS AND SUGGESTIONS

These Girls Have Skills

Dear Virgin Territory,

I enjoyed seeing Della Cate in Vol. 28 No. 1. Then I checked her out at *18eighteen.com*. Not-so-delicate little Della Cate took quite a rugged pounding in this scene. Absolutely astonishing how deep that tiny-titted

Della Cate can really take a mouthful.

chick deep-throated his cock!

While I was there, I checked out Alice, who's also in your Vol. 28 No. 1 issue. Unusual blow job technique in how she holds that cock like a cigarette between her fingers. Nice. Then from the same issue, little Julia James took a big cock like a champ and kept on sucking him off even after he came! What a trooper!

Alice is a horny teen who enjoys sucking dick.

Tiny Mochi is the perfect pocket pussy! Besides showing off an amazing talent for deep-throating, she really knows how to grind her flexible body onto that guy's cock. She finishes him off by demonstrating that she's no cum dodger, taking it right on her face without flinching! Where did you find this teen, and can you bring her back for more?–Titbert, via email

Dear Titbert: You can see Mochi right now in the movie Flat & Fucked 13. *Order it at* eboobstore.com.

Do Anal, Suck Thumb

Dear Virgin Territory,

Mochi (Vol. 28 No. 1) is a little cutie. Love the hairy pussy and tiny little breasts. I love seeing Asians. More hardcore from this cutie would be welcome, including anal with

Mochi can be seen doing this in the movie *Flat & Fucked 13.*

her getting her tight asshole pounded hard and sucking on her thumb before taking a sticky facial. Then she can suck the cum off her thumb too.–Name withheld, via email

Dear Reader: Little Mochi doesn't get ass-fucked, but she does show off her flexibility and fuck an older dude in the movie Flat & Fucked 13. *She doesn't suck her thumb. She does suck cock.*

Vintage. Teen. Anal. Porn.

Dear Virgin Territory,

I happened to watch Paola Vega (June '09) at *18eighteen.com*. Every inch of her is flawless. This tight, seductive, 18-year-old nubile girl is built for sex. Firm tits with a nice bounce

Paola was just a few months past her 18th when JMac fucked her.

and a pink pussy with luscious lips that allow a smooth entry and deep views as the cock goes in and out.

She is a little shy in front of the camera, with eyes and a smile that will make your cock throb, and at the end, she looks back at JMac in dazed disbelief by how well she got fucked in her pussy and asshole. Paola is then shown with a close-up of her gorgeous face and eyes, making my cock throb. She's hot!–M.S. via email

Cum From Start to Finish

Dear Virgin Territory,

The second I saw the preview for the movie *Piped Pixies 4* (Vol. 28 No. 1), I knew I had to have it. What got me was the little picture on the box

Pretty Polly loves the taste of her own pussy.

cover of Jojo Austin with the guy's hands on her head and her mouth full of cock. Unfortunately, she isn't quite doing that in the movie, but close.

The rest of the movie satisfied my needs. I like to watch a movie once through from beginning to end before I really get to enjoying it, if you get my drift, but my game plan was cut short when I saw Polly Yangs. Whenever a girl or a woman in a porn movie sucks her pussy juices off a cock, I'm history as far as keeping from shooting my load.

Fortunately, I got my hard-on back quick enough to watch little Alice getting her young pussy pounded, but there I went again! At this point, I shouldn't have been surprised when I blew my load at about the same time Jojo Austin was getting her face covered with cum and then again when Mia was getting her little pussy stretched out.

I give this movie four cums with more to come!–J.G., Pacific Grove, California

A Simple Request for Jojo

Dear Virgin Territory,

Jojo Austin (Vol. 26 No. 4), if you ever happen to read this, I want you to know that I think you are one of the most-gorgeous women I've ever seen and I'm such a huge fan of yours. If I were ever so lucky to meet you, I would completely toss my shame and dignity out the window. I would probably be so stunned by your divine beauty that I'd take leave of my senses, get down on my knees before you and desperately beg you to have sex with me.

To me, you are an example of physical female perfection. If there is a god, I imagine he rarely creates something as beautiful as you. If there is a god, when he created you, his intentions had to be to make something so beautiful and flawless that it belongs in heaven, but instead, he

Jojo Austin's butthole is truly a natural wonder.

sent you down here as a divine gift to the human race.

While I'm at it, Jojo, can I please have sex with you and can you please have my babies?–P.A., via email

Make 18 More Colorful

Dear Virgin Territory,

18eighteen is fine as it is, but here are some suggestions:

• Feature some young Japanese girls. Japanese porn is rubbish because they have to pixelate the pussy because of their ridiculous regulations

Japanese teen Yui Kawagoe got naked in the December 2014 issue.

PUBLISHED BY
THE SCORE GROUP®

MIKE FEDERICI Director of Print Operations
ALEXANDRA QUINONES Editor
STEVE SERO Art Director
DAVE ROSENBAUM Copywriter

DIRECT SALES

RICH HOMANN
Email: homannr@scoregroup.com
Phone: 305-662-5959 ext. 2005

NORTH AMERICAN AND EXPORT DISTRIBUTION

COMAG MARKETING GROUP
Phone: 609-524-1800 Fax: 609-524-1629

ADRIEL MARRA
Account Executive

ANN MARIE BARRERA
International Sales

UK CIRCULATION

SEYMOUR DISTRIBUTION LTD
2 East Poultry Avenue
London
EC1A 9PT
Phone: 020 7429 4000

ROBERT SMITH
Account Manager

Retail price: US $12.99, Canada $13.99, UK £6.99, Bonus Edition: U.S. $16.99, Canada $18.99. This is Vol. 28, No. 3 (on-sale January 20, 2026)
© 2025 by The SCORE Group and Quad Int'l., Incorporated, all rights reserved. Republishing in whole or in part, including, but not limited to, any electronic media, is expressly forbidden except with written permission of The SCORE Group. *Naughty Neighbors®, Leg Sex®, 40Something®, Voluptuous® and SCORE®* are registered trademarks of The SCORE Group and Quad Int'l., Incorporated. 18eighteen™ is a trademark of The SCORE Group and Quad Int'l, Incorporated, registration pending as of publication. The SCORE Group, and Quad Int'l., Incorporated, certify to all commercial purchasers that the aforesaid materials are in full compliance with the requirements of 18 U.S.C. § 2257 and associated regulations. All persons depicted herein were at least 18 years of age at the time of the photography. **Editorial Office:** P.O. Box 558150, Miami, FL 33255. Publisher disclaims all responsibility to return unsolicited material, and all rights in materials published vest in The SCORE Group and *18eighteen*. **LETTERS** are assumed to be for publication, unless otherwise endorsed, and may be edited. This periodical is sold subject to the following conditions: it shall not be lent, resold, hired out or otherwise disposed of in a mutilated condition or in an unauthorized cover by way of Trade, except at the full retail price, or affixed to or as a part of any publication or advertising, literary or pictorial matter whatsoever, without the express written consent of the publisher. Any similarity between an individual person or people depicted in the fiction or artwork in this magazine and any real person or people is purely coincidental and is not intended as a representation of any particular individual or class of people. **PRINTED IN CANADA**

18eighteen (ISSN #1365-8476) is published 4 times per year. Subscriptions (4 issues): $39.95 in the USA and $49.95 (U.S. funds only) in Canada. Published by The SCORE Group, PO Box 558150, Miami, FL 33255. Periodicals postage paid at Miami, FL and additional mailing offices. POSTMASTER: Please send address changes to: *18eighteen*, PO Box 558150, Miami, FL 33255.

THIS IS ADULT MATERIAL

All of the performers/models, and all of the characters that they portray, were over 18 years of age at the time of the photography. The content is inappropriate for minors, and appropriate care should be taken to ensure that it is not viewed by anyone under 18 years of age.

TREAT YOURSELF TO EROTIC LUXURY

Order from home and get these jack toys quickly & discreetly.

ENHANCE YOUR EXPERIENCE. PLEASURE YOURSELF WHILE ENJOYING OUR MOVIES.

PRITI PENIS STIMULATOR

A handheld, rotating cock stimulator with raised bumps and a textured interior sleeve rubs against your cock for more-intense sensations. It features seven rotating patterns and is extra soft and durable. You might find it's even better than a real hand job or blow job! ITEM B87740 • $59.95 + $11.95 S&H

WARRIOR AUTO THRUSTING STROKER

The most-realistic male masturbator ever. One of our studs said, "This is as good as pussy. Maybe better." Hands-free stroking so you can read our mags while gripping beads rub and pleasure your shaft. Easy to clean. ITEM 87743 • $133.95 + $11.95 S&H

VUSH SOL VIBRATING STROKER

Ribbed in all the right places, this toy provides pleasure in the palm of your hand. Designed to provide a beginner-friendly sex toy option for men. Perfect for couples play, too. Its flexible wings allow the grip strength to be easily adjusted for different sizes and sensations. ITEM A03070 • $55.95 + $11.95 S&H

ARCWAVE GHOST POCKET STROKER

A high-quality, innovative toy with a trick up its sleeve: It flips inside-out to reveal a second pleasure surface that's perfect for varying and heightening the masturbation experience. Designed for bold users searching for a new experience. The durable yet lightweight design make it practical and portable. ITEM A04673 • $19.95 + $11.95 S&H

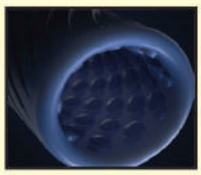

MYSTIM OPUS E-STIM MASTURBATOR ATTACHMENT DONUT

Combines e-stim and male masturbation with a soft interior. Transmits electrical currents through your cock. You pick the intensity. ITEM A02923 • $98.95 + $11.95 S&H

MYSTIM CLUSTER BUSTER STARTER KIT

Control your electrosex toys at the push of a button. One of the first rechargeable, remote-controlled electrosex powerboxes, it allows you to forget about the hassles of wires and enjoy e-stim pleasure just the way you want it. ITEM A00438 • $170.95 + $11.95 S&H

MAIL TO: The SCORE Group (Dept. ET2803), P.O. Box 558150, Miami, FL 33255-8150 USA

Send me: ☐B87740 ☐87743 ☐A03070 ☐A04673 ☐A02923 ☐A00438

Make check or money order payable to: The SCORE Group. We accept payment in US $ Bank Notes, American Express travelers checks denominated in US funds, checks from a Canadian bank denominated in US $ (Canada Only), UK£ and A$ banknotes. No coins. Sorry, no International personal cheques. Credit card transactions are billed in USD at current exchange rate. FL residents add 7% sales tax. We need credit card and mailing address if the two are different. Call for info on rush delivery. All sales are final. The SCORE Group cannot be held responsible for Customs seizures. By ordering, you certify that you are at least 18 years old.

Method of payment: ☐Check ☐Money/Postal Order ☐MasterCard/Access/Eurocard/Cirrus ☐Visa/Plus ☐AMEX ☐Discover/Novus ☐JCB ☐Diners Club ☐Maestro ☐Union Pay ☐Cash

Name: _____ Age: _____ Card#: _____ Exp.: _____

Security code (last 3 digits above signature): _____ AMEX (4 digits above card#): _____

Address: _____ City: _____ State/Country: _____ Zip/Post Code: _____

Signature Required: _____ Tel/Email: _____

PLEASE REMEMBER TO INCLUDE SHIPPING & HANDLING/POSTAGE & PACKING.
Credit Card Orders Will Not Be Processed Without A Signature AND SECURITY CODE

ET2803

Call toll-free in the US & Canada: 1-800-421-0760. Elsewhere, call +1-305-662-5959

The Post Office forwards periodicals rate mail for only 60 days, so we must have your new address within three weeks of your move to guarantee that you'll get all your issues. We cannot be held responsible for non-delivery of issues due to your address change.

NOTIFY:
18eighteen Subscriptions
P.O. Box 558150
Miami, FL 33255 USA
Or Fax: 1-305-662-5952

Always include your latest *18eighteen* mailing label.

but is good in every other respect.

• Feature more girls of African origin with black skin.

• Feature more Mexican girls. Max Hardcore used to do this well. He dressed them up real young with plastic bobbles in their hair, high heels, etc., but then ruined it all by being horrible to them.

• Getting more variety of facial expressions from the girls would be good: worried look, shocked look, naughty look, innocent look, joyful look, thoughtful look and so on.–John, via email

Dear John: Thanks for writing. We always love to hear what readers like you think about how we can make the magazine even better. Readers, do you have any suggestions for us?

Thanks for the Load, Mitzi

Dear Virgin Territory,

Mitzi (Vol. 28 No. 1) needs to be congratulated for that sloppy load of cum she took all over her cunt. If you want to know the truth, I'd already cum from the picture on page 45, in which she's spreading her asshole and looking back at the camera. Her pussy looks like it's gone a few rounds, and the photo of it gaping on page 48 proves my point, but that butthole looks as pristine as the first snow of winter.

But the highlight of the pictorial, and I'm sure it was for a lot of other readers, was that big load dripping down her ass and onto her pussy and butthole, then back down her other leg. Bravo, you little slut! Great job!–S.J., via email

Dear S.J.: You can see the video version of that cum shot in the movie Tight, Wet & Wild, *which we preview this issue. After the guy shoots his load, and after 19-year-old Mitzi has cum many times, she fucks her pussy with a dildo for another cum. It's quite a show!* 18

Mitzi seems to be saying, "Look what I made him do!"

Visit scorevip.com/ET283 for a special offer on our teen & amateur sites

Go to scorevip.com/ET283

18EIGHTEEN BACK ISSUES

18eighteen Vol. 28 No. 2
It's time to go Back to School! Covergirl Marina and Colombian Emma spread their tight cunnies. Eva takes a big cock in her ass, Olivia swallows an older man's jizz and Julia fucks her teacher on his desk. ET2802

18eighteen Vol. 28 No. 1
Mitzi fucks and gapes. Redheaded Myra looks stuffed and stretched as she takes an older man's cock. Annalena is even more beautiful with cum dripping onto her tits. Plus solo sluts to enjoy. ET2801

18eighteen Vol. 27 No. 4
The horny teens in this issue are down for whatever. Fucking older men? Juniper and Odessa love it. Sneaking guys in for hot sex? Mina is a pro. Screwing a sister's boyfriend because why not? Daisy does it. ET2704

18eighteen Vol. 27 No. 3
Colombian Jenn gets a creampie. Selena enjoys a load on her amazing C-cup tits. A guy sprays Cecelia's flat-as-a-board chest with man seed. The other girls aren't getting cummed on, but they are cumming. ET2703

18eighteen Vol. 27 No. 2
It's the Back to School issue! Naughty schoolgirls like busty Noelle, slutty Stella and braceface Amber fuck their teachers while solo students are itching to peel off their tartan skirts and cotton panties. ET2702

18eighteen Vol. 27 No. 1
Ellie has tits big enough to wrap around a cock. Tight-bodied Angel doesn't have big boobs, but she has large pussy lips that wrap nicely around a stiff pole. Sophia has an innie pussy that gets stretched to its limits. ET2701

18eighteen Vol. 26 No. 4
Whether they're meaty or innies, all the twats in this issue are tight. And five of them get fucked in one of our most-XXX-packed issues. All the girls who do hardcore fuck older men and get facials. ET2604

18eighteen Vol. 26 No. 3
Eva, Cecelia, Alexa and Veronica all do hardcore, and they end their layouts showered in cum. Mia, Amber and Alexa have braces. Em and Elly have big tits. Amber and Keira have tight bodies and perky tits. ET2603

18eighteen Vol. 26 No. 2
It's the 25th annual Back to School issue, featuring a classroom of girls who will get detention if their teachers find out what they're doing here. There are four XXX scenes, five solo scenes and a movie preview. ET2602

18eighteen Vol. 26 No. 1
Tons of young pussy in this issue. Most of the girls have barely any tits and don't need to wear bras, but we do have a curvy chick and another girl with C-cups. We also have a girl who has anal sex for the first time. ET2601

18eighteen Vol. 25 No. 5
Hazel could be a mainstream model, but instead, you get to see her fuzzy pussy on our pages. Innocent Daisy is begging to be defiled. Blonde Juliette and tanned Lacy get big loads of cum on their faces. ET2505

18eighteen Vol. 25 No. 4
This issue is packed with variety. There's 6'4" Olivia and 4'11" braceface Dani. Curvy Summer happily takes a cock in her ass, while slender, fit delivery girl MacKenzie gets cum as a tip. ET2504

GET THESE XXX ISSUES BEFORE THEY ARE GONE!

DIGITAL MAGS AT EBOOBSTORE.com

18eighteen Vol. 25 No. 3
Raven-haired Lilly gets a stiff one to coat in her girl juices. Claire gets fucked in the ass by her teacher. And fit Everly opts to get fucked every which way instead of watching Netflix with her guy. ET2503

18eighteen Vol. 25 No. 2
It's the Back to School issue! Blonde knockout Maria debuts with her pussy full of cock. Violet flaunts her full, tan-lined tits. What's up Sabrina's tartan skirt? A pair of meaty pussy lips! ET2502

18eighteen Vol. 25 No. 1
Innocent Aimee spreads her innie pussy. Sexy Britt fucks her dad's employee. Harper convinces a guy to pound her red bush. Jessae gets a faceful of cum. Plus girls taking the anal plunge. ET2501

18eighteen Vol. 24 No. 5
Britt has meaty lips but a tiny slit. Asia lets another woman's husband pound her cunt. Serina shows off her mini gaper. Rharri gets a creampie. Jessica's pussy squeezes a meat hammer. ET2405

MAGAZINES OVERFLOWING WITH FRESH, YOUNG PUSSY

18eighteen Vol. 24 No. 4
Busty Honey looks sexy as fuck as her bushy pussy gets pounded. Leana has a smokin' curvy body. Blonde Beti shows off her tan-lined buns in the sun. Annie takes a pounding. ET2404

18eighteen Vol. 24 No. 3
Blonde bombshell Nikki is up-the-walls horny after two years in lockdown. Selena fucks her dad's friend. Sexy Asian Alexia creams on a guy's cock. Annie shows off her plump, pale butt. ET2403

18eighteen Vol. 24 No. 2
The Back to School issue features blonde Emma, busty and bushy Honey and tutor-fuckers Michelle and Leda. There's more hot action but we don't want to spoil the surprise. ET2402

18eighteen Vol. 24 No. 1
This issue is the perfect mix of naughty and nice. There's facialized Harlow and older-man-fucking Remi. The solo sweeties include blonde beauty Freya and doe-eyed Dakota. ET2401

▶ *MAIL TO:* **The SCORE Group, (Dept. ET2803), P.O. Box 558150, Miami, FL 33255-8150 USA**

▶ *SEND ME THE FOLLOWING BACK ISSUES*

▶ *EIGHTEEN:* ❑ ET2802 ❑ ET2801 ❑ ET2704 ❑ ET2703 ❑ ET2702 ❑ ET2701 ❑ ET2604 ❑ ET2603 ❑ ET2602 ❑ ET2601 ❑ ET2505 ❑ ET2504 ❑ ET2503 ❑ ET2502 ❑ ET2501 ❑ ET2405 ❑ ET2404 ❑ ET2403 ❑ ET2402 ❑ ET2401

❑ **I AM A SUBSCRIBER AND SAVE 15% ON ALL ISSUES ORDERED** Customer ID #_____

U.S.: $22 each, shipping included. All other countries: C$17/£9/€11. POSTAGE & PACKING: C$34/£21/€24 for one magazine. C$10/£8/€9 for each additional. International orders arrive in 10-14 days.15% discount is applied to any CURRENT subscriber. Make check or money order payable to: The SCORE Group. We accept payment in cash (£, €, C$, A$. Bank Notes or US $ Bank Notes), American Express travelers checks denominated in US funds or checks from a Canadian bank denominated in US $ (Canada only). No coins. Sorry, no international personal cheques. FL residents add 7% sales tax. Credit card orders will be billed in $ at current exchange rate. We need credit card and mailing address if the two are different. International orders arrive by Priority Mail. Call for info on rush delivery. All sales are final. A damaged mag will only be exchanged for another of the same issue if reported within 30 days of receipt. The SCORE Group cannot be held responsible for Customs seizures. By ordering, you certify that you are at least 18 years old.

PAYMENT METHOD: ❑ Check ❑ Money Order ❑ MasterCard/Access/Eurocard ❑ VISA ❑ American Express ❑ Discover/Novus ❑ Maestro ❑ JCB ❑ Diner's Club ❑ Union Pay ❑ Cash

Name_____ Age_____ Credit Card #_____ Expires_____

Please Provide Security Code (Last 3 Digits Above Signature)_____ AMEX Cardholders Enter The 4 Digits Above Card No. Here_____

Signature_____ Address_____ City_____

State/Country_____ Zip/Postal Code_____ Telephone/Email_____

CREDIT CARD ORDERS CANNOT BE PROCESSED WITHOUT SIGNATURE AND SECURITY CODE ET2803

TOLL-FREE U.S. & CANADA
1-800-421-0760

24-HOUR FAX
1-305-662-5952

WORLDWIDE
+01-305-662-5959

INTERNET
www.eBoobStore.com

WE ACCEPT PAYMENTS IN U.S.$, C$, £ AND €

MOVIE PREVIEW

Tight, Wet & Wild

5 teen dreams fucking PLUS 5 solo bonus scenes

These girls would get in lots of trouble if their parents saw them here, but they don't care. Their pussies are soaking wet and needy, and they love to fuck even more than they love playing on their phones. And that's a lot! This movie includes five bonus solo scenes, so you can pick what you jack to. Check out Little Chloe, a petite ballerina, in the video version of her pictorial in this issue. And you can't miss Eve Bardot stretching out her young pussy around her much-older neighbor's cock.

Ava Marina

Ava Marina looks so pretty and wholesome in pink. Then she pulls down her cotton panties and reveals a manicured pussy with closely trimmed pubes. Ava gets on her knees and sticks her ass in the camera. She fingers her cunt till it's so wet, you can hear squishing noises. The taste of her pussy on her fingers turns her on. MitziX is ready to play with her dildo when a guy joins in. She's 19. He's 47. She gives him a preview of her blow job skills on the dildo then sucks him. He fucks her in a bunch of positions and cums on her pussy, and MitziX grabs the dildo and fucks her cum-sprayed box with it. Juniper Ren delivers the pussy-stuffing action you want to see. Here, she jams a dildo in and out of her wet, meaty snatch. She even plants it on the couch and bounces up and down on it like it's a real cock. Then she licks her pussy juices off the toy. Mmmm…the girl loves pussy so much, maybe she's bi.

MitziX

ORDER NOW
on page 99 or at
eboobstore.com

Juniper

Eveline
Tight, Wet & Wild
5 SOLO BONUS SCENES!
ORDER NOW
on page 99 or at
eboobstore.com
Mila

Eveline looks so young, sweet and innocent. She takes a break from studying to stretch out her bald pussy with a big toy. Is that what young, sweet and innocent girls do? Guess so! Mila is a young hottie who wants to show off how she likes her pussy eaten, how she sucks and fucks and how much she loves jizz. She loves the idea of you watching. Spicy Ginger gets down on all fours, ass up, to suck a dude's dick. She gets fucked in some positions she'd never even heard of before the dude cums deep inside her pussy.

Ginger Grey

Sofia
Sweet & Juicy

This saucy Latina teen has some unusual nips.

One of the many interesting things about our covergirl is that although she's pretty much a flattie who can fit into A-cup bras, there's a bit of a caveat to that. As you're about to see, this horny Colombian teen has long nipples that are almost always hard, and the size of her nips can expand her bra size from a 32A to a 32B. We haven't heard of that before, either, but Sofia says it's true.

When did you realize your nips are special?

"Almost right away. I remember one day after sports class at school, a lot of the girls were looking at me in the shower, so I said to my bestie, 'Why was everyone staring at me?' She said, 'Your nipples, Sofia. They're so long and hard.' The funny thing is, I wasn't even thinking about sex when I was in the shower. And when I'm having sex with a guy, they get even longer."

PRINCESS

Did your nipples make high school difficult for you?

"No way! School was, like, super good for me. All the boys wanted to be my boyfriend. I think word got around about my nipples. Oh, and that I never wear panties. And, I guess, that I'm easy and can cum from missionary. And I like girls. Pussy, I mean. I guess maybe my nipples are always hard 'cause I'm always horny."

Watch Sofia enjoy a hard cum at
18eighteen.com

BRAT CHAT
HEIGHT: 5'2"
WEIGHT: 106 lbs
BRA SIZE: 32A or B
BORN: October 23
LIVES: Bucaramanga, Colombia
18eighteen.com

cherry picked

Sex news, teen tidbits, behind-the-scenes fun and more selected just for you

DIRTY IN Milwaukee

Amid reports that young people nationwide are having less sex than ever, there's some steamier news out of Milwaukee, Wisconsin. The *Shepherd Express*, the city's alternative news source, ran a 2025 Valentine's Day sex survey and compared the results with surveys from 2004 to 2007. While much of the country is in a sexual slump, Milwaukee's responses offer another reason it's called Cream City. The latest results suggest that today's locals are far bolder than their counterparts two decades ago.

According to the survey, 59% of respondents have tried anal sex, 30% have participated in three-ways, and

Spanking is on the rise in Milwaukee.

13% have engaged in group sex–all sharp increases from 20 years ago. Spanking, once reported in only the low single digits, is now a turn-on for 43%. Bondage and domination have seen a tenfold jump as well. Forty percent admitted to masturbating at work. Naughty, naughty!

So while the rest of America may be closing the bedroom door, Milwaukee seems to be throwing it wide open and maybe even leaving the handcuffs on the nightstand. Beer and cheese aren't the only things Cream City is known for anymore!

Like Mother, Like Daughter

The apple doesn't fall far from the tree for Desi and Elli Foxx.

Here are two models who really are related. If you're a longtime reader of the magazine, you might remember Desi and Elli Foxx, a real-life mother and daughter duo. The two came to our studio to pose nude and fuck hung studs. How's that for mother-daughter bonding? Elli was featured in the July 2008 and September 2008 issues of *18eighteen*, and she and her mother were featured together in the July 2010 issue. This was a very special and rare occasion for us that deserves a look back down memory lane.

A SNEAK PEEK Doppelganger

In an upcoming issue, a sweet braceface named Lola will be featured. But upon seeing her, you might mistake her for this issue's Eveline (p. 80). The two girls look strikingly similar and even have a similar body type, including round, handful-sized breasts with perfectly round nipples. Given this, it's fitting to classify these two as sisters from other misters. Another similarity between them: They both fucked for the camera too!

Lola

Eveline

MODEL BEHAVIOR

When we shoot models, they fill out a questionnaire. Here are some of the best responses from recent models.

Yummy

"I've been told that my pussy tastes like strawberries, and it's just as juicy. I've had boyfriends who loved eating me out so much they didn't even care if we had

It's a treat when Yummy's pussy is on the menu.

Continued on page 62

Send reader confessions to letters@18eighteen.com

LUSTY
LATINA
OF THE
MONTH
MEGAN
SALINAS

Sophie
Fit for
Fuckin'

She has a story to tell about her principal.

Sophie is shy. Don't believe it? Just because she's showing off her pussy under her schoolgirl skirt? And has gone to school wearing exactly what she has on–or doesn't have on–here? And got sent to the principal's office for what her teacher called "inappropriate dress" and then proceeded to sit in front of the principal with her legs open?

What happened next when you were in the principal's office?

"Well, I knew I was going to be in a lot of trouble with my parents if they found out I went to school without wearing panties, so I had to do something. I lifted my skirt a little and on-purpose-not-on-purpose brushed my fingers against my pussy, and he turned red and gulped really hard. I think he might have cum in his pants. Then he reached into his drawer, handed me a pair of panties and said, 'Put these on, young lady, and go back to class.' So that's what I did."

The principal had panties in his drawer?

"That's what I thought, and I told my best friend about it, and she turned so red, I knew something was up. So I said, 'Mia, tell me,' and she finally admitted to me that she once fucked the principal in his office and he kept her panties as a souvenir. So the next day, I didn't wear panties to class again and got sent to the principal's office again, but this time, you know what I did? I fucked him!"

Jack to every inch
of Sophie's body at
18eighteen.com

BRAT CHAT
HEIGHT: 5'8"
WEIGHT: 116 lbs
BRA SIZE: 34B
BORN: Nov. 30
LIVES: Kiev, Ukraine
18eighteen.com

Chloe
Tiny
Dancer

Do guys hold back during sex 'cause you're so small?

"Yes, all the time, and I have to tell them, 'Just because I'm so little doesn't mean my pussy isn't the same as any other girl's.' That's why I liked the guy I had sex with for *18eighteen*. He was 49 years old, so he's the oldest guy I've ever been with, but he stretched me out really good!"

Does being a ballerina make you a better fuck?

"I think so. I have no way of knowing for sure, but I've had guys tell me I can get into positions other girls can't. One of the girls in my ballet group says she can get her feet all the way behind her head when she's having sex. I can't do that yet, but I'm trying. I've been practicing with my favorite dildo."

BRAT CHAT
HEIGHT: 5'1"
WEIGHT: 88 lbs
BRA SIZE: 30B
BORN: August 23
LIVES: Medellin, Colombia
18eighteen.com

Watch Chloe stuff her pussy in Tight, Wet & Wild. Order it on page 99 or at eboobstore .com.
Tight, Wet & Wild
5 SOLO BONUS SCENES!

Camila
Double
the Fun

You're invited to this teen's first DP party.

Just 18 years old and so pretty. So innocent? Fuck that! The look on Camila's face says, "I want to fuck," and she gets right to it with her guy, only for his friend to show up. Most of Camila's friends are just getting around to fucking. Maybe only giving BJs. Camila's getting DPed.

Aren't you a little young for this?

"You mean fucking two guys? Why? Just because I'm only 18 doesn't mean I can't have fun. I don't smoke or do anything else bad, but I do love to fuck, so what's wrong with that? It's just a little harmless fun. I didn't even start having sex until the day after I turned 18, and look at me now!"

When did you find out you liked anal sex?

"Well, first of all, I don't like it. I love it, and I found out I love it the first time I had sex. My boyfriend was fiddling around down there and didn't know what he was doing, and then I felt his dick rubbing against my butthole. It felt so good, so I told him, 'Don't stop! Stick it in there!' So I actually had anal sex before I had pussy sex, and now this is my first DP. Fun!"

Camila
18eighteen™
Vol. 28 No. 3

BRAT CHAT

HEIGHT: 5'6"
WEIGHT: 112 lbs
BRA SIZE: 34B
BORN: August 15
LIVES: St. Petersburg, Russia

18eighteen.com

Watch Camila get
double stuffed at
18eighteen.com

She wants him to snake her drain.

Lola needs the pipes in her kitchen looked at, and even though the guy in her house isn't a plumber, she's sure he can give her what she wants: his pipe. Before long, his hard cock is clogging her mouth and siphoning its way in and out of her teen pussy, and after they've both cum, he says, "I'm going to come over more often and do this." Maybe he can work on her tight butthole.

Lola
Fixing
Her Pipes

You're so small. We're guessing guys like that.

"Definitely! Being small means it's easy for guys to pick me up and fuck me against a wall. That's my favorite position, so it works out well for me. I like being manhandled. It's funny how some guys assume my height means I'm shy, but once we start chatting, they realize I'm all about a good time!"

Is this the kinkiest thing you've ever done?

"So far! I really want to go to a sex club but haven't worked up the nerve yet. I want to feel what it's like to have multiple guys inside me at the same time. I want one in my mouth and one in my pussy. If there are other girls at the club, I want to fuck them too. I don't even care how old they are. It just sounds like fun!"

Watch Lola ride the
plumber's tool at
18eighteen.com

BRAT CHAT
HEIGHT: 5'1"
WEIGHT: 104 lbs
BRA SIZE: 32A
BORN: Ferbuary 10
LIVES: Salt Lake City, Utah
18eighteen.com

CHERRY PICKED

continued from page 26

sex afterwards, but, of course, I always wanted it."

Yummy was featured in Vol. 28 No. 2, the Back to School issue. And while we can't confirm this statement first-hand, it checks out as far as appearances go. We're sure Yummy tastes as good as she looks.

Della Cate

"My fantasy is a world where everyone is naked. It feels so free and I love my body looked at. Plus, it makes it easier when it's time for sex."

Della was in the Vol. 28 No. 1 issue,

and soon she'll show you exactly what being naked leads to. Here's a hint: a hard cock and cum.

Reader CONFESSION

I have a really weird confession to make. I'm a 21-year-old lesbian and I sucked cock. I broke up with my girlfriend two months ago and I'm still sad over it. But I'm also weirdly horny. Like, desperately horny in a way I haven't been in a long time. Maybe it's the grief, maybe it's just biology, but my

833-820-7280
LIVE PHONE SEX
WITH HOT & HORNY
MILFS
HER HUSBAND'S AWAY
AND SHE WANTS TO PLAY!
*At least 18 yrs of age. Credit Card Required. $1.69 per/min.

HOT SEXY
GIRLS WITH
HUGE
TITS
WANT
TO MAKE
YOU
CUM!
CALL NOW
855
909
9477
"Shoot your
load all over
these big tits"
*At least 18 yrs of age. Credit Card Required. $1.69 per/min.

TAKE YOUR FAVORITE MAGS EVERYWHERE YOU GO!

18eighteen and other great SCORE Group mags are available in feature-rich digital versions before the print version goes on sale. View them online or download them as PDFs.

Crystal-clear images. Zoom in for unbelieveable closeups then zoom back out. Take your favorite mags anywhere with complete privacy! It's the modern way to read mags.

TAP, PINCH & SWIPE

NO SHIPPING FEES!

PLAYS ON ALL DEVICES

Only $9.99 each at eBoobStore.com

See 'em before you buy 'em

Preview all of our movies at

eBoobStore.com

- Enjoy previews of our movies!
- Browse the model directory to see all the movies and magazines your favorite models are featured in.
- Watch your movies right now with our "Download & Burn" option. No waiting for them to come in the mail!
- Purchase individual scenes for a fraction of the cost of full movies.
- Purchase back issues. Download the digital editions for immediate viewing.
- Pick from our teen, amateur, mature and big-boob movies.

clit's been buzzing like a damn mosquito all summer. So last Thursday, I decided to actually put on real clothes and go out instead of just ordering take out and crying into my pad thai. I wasn't looking for anything. Just needed to feel human again.

I was at this restaurant near my place, sipping a Pepsi and trying not to look like the sad lesbian I was. That's when he showed up. Mark. Or Matt. Something with an M. Tall, kinda scruffy, wearing that "I just rolled out of bed but actually spent 45 minutes on my hair" look that straight guys have perfected. He was annoying as hell at first. He kept making these "jokes" about how lesbians just haven't met the right dick yet, which, ugh. But there was something about his confidence, I guess? Like he didn't give a shit that I was giving him the death stare. Most guys would've backed off, but not him.

After about twenty minutes of his terrible pickup lines, I actually started laughing. Not because the jokes were good (they were fucking terrible) but because it was so absurd. Here I was, a freshly single lesbian, flirting with a straight dude at a bar. The irony wasn't lost on me. But god, it felt good to laugh. To feel desired in a completely different way than I was used to. So when he asked if I wanted to get out of there, I said hell yes before I could overthink it.

On the walk to his place, I kept thinking about how weird this was. I hadn't even looked at a dick since freshman year of college, and now I was about to put one in my mouth? But the more I thought about it, the more curious I got. What would it feel like? Smell like? Taste like? I'd masturbated to lesbian porn a thousand times, but the idea of a man's cock had always grossed me out. Now, for some reason, I wanted to know.

His apartment was…fine. Generic bachelor pad stuff–black leather couch, video games everywhere, that weird man smell that's a mix of body spray and stale beer. But honestly? I didn't care. I was too busy feeling my heart pound in my chest. This was really happening.

He barely closed the door before I dropped to my knees. No foreplay, no awkward small talk. Just straight to it. And fuck, there it was. His dick. Hard and thick and right there in front of my

face. I'd seen dicks before, obviously, but never up close like this. It was… intimidating. Like, how the hell was I supposed to fit all that in my mouth?

But I didn't have time to freak out. My pussy was already wet, and I could feel my clit throbbing. So I reached out, wrapped my hand around his shaft, and just went for it. The first touch was warm, firm, but softer than I expected. I gave it a few slow strokes, watching how his breath hitched when I ran my thumb over the head. Then I leaned in and took the tip in my mouth.

Holy shit.

It tasted musky, yeah, but not gross. Kinda salty, kinda sweet. And the feel of it was so hard but somehow velvety at the same time. I started bobbing my head, taking more of him in my mouth each time. My jaw ached after a minute, but I didn't stop. I wanted to do this right. Wanted to feel what it was like to deep throat a guy. So I pushed past the gag reflex, took him all the way in until my nose was pressed against his pubes, and holy fuck, the sensation was unreal.

While I was working his cock, I slid one hand down my pants and started rubbing my clit. I needed to keep myself wet, needed to feel something while I did this crazy thing. And god, it worked. The contrast was insane–

my fingers on my pussy, his dick down my throat. It was messy and awkward and so fucking hot.

He was groaning above me, his hands in my hair, not pushing but not exactly gentle either. "Yeah, baby, suck that dick," he kept saying, which normally would've pissed me off, but in the moment? It turned me on. Made me feel powerful, like I was in control even though I was on my knees.

Then he came. No warning, no pulling out, just a sudden jerk and hot, thick spurts hitting the back of my throat. I almost choked, but somehow managed to swallow. And fuck, it wasn't gross at all. Kinda bitter, yeah, but not in a bad way. Like espresso or dark chocolate. I kept sucking as he finished, milking every last drop, and that's when I felt a wave of pleasure so intense it made my vision blur. I came right there on his floor, fingers still buried in my pussy, his softening dick in my mouth.

We just sat there for a minute after, both breathing heavy. He looked shocked, like he couldn't believe what just happened. But I was the one who

Continued on page 86

Juniper
Flat Seduction

She's developing, but not there. At all.

Well, it looks like Juniper's tits haven't grown even a bit since we last saw her in Vol. 27 No. 4. "Is that okay?" this teen from Oregon asked. "Do you still love me?" It's more than okay, Juniper. It's great. And, yes, we still love you. We still love to jack off to you, and she loves to fuck. A lot. She told us she has sex almost every day. She's into girls and has had multiple girlfriends. She enjoys eating pussy.

Young guys need not apply. She likes 'em older.

Juniper can be seen fucking a guy twice her age in the new movie *Carded* and a guy almost three times her age in *Teens Love Older Men*. "Until recently, I'd only ever slept with guys in my age range, and it was always blah. Then I hooked up with a guy who was, like, 50, and he was amazing. He ate my pussy like a fuckin' expert, and he even licked my asshole. Now all I want to do is fuck older men."

BRAT CHAT

HEIGHT: 5'2"
WEIGHT: 115 lbs
BRA SIZE: 32A
BORN: Jan. 30
LIVES: Eugene, Oregon

18eighteen.com

Juniper has fun with a big toy in *Tight, Wet & Wild.* Order it on page 99 or at *eboobstore .com.*
Tight, Wet & Wild
5 SOLO BONUS SCENES!

Eva
It's Cum Time!

Eva can't wait to get home from school.

One issue after she got ass-fucked by her big-dicked tutor in a wild *18eighteen* debut, Eva is back to give us unobstructed views of her hot, little body and tight fuck boxes. She hopes you like what you see. "I try to cum twice a day, once in the morning when I wake up and then later when I get home from school," Eva said. "I get so frustrated by some of the mean teachers, I can't wait to get home and play. When I'm done, I meet up with my friends. I'm pretty sure they just came too."

Eva, you really are fixated on your own ass, aren't you?

"I told you last time how much I love anal sex, didn't I? I'm not just showing you my ass here. I'm giving you an invitation. If you were with me, what would you do to my ass? Would you finger it and lick it before you fucked it? I hope so! And now that I've had anal sex on-camera for the first time, I'm hoping to find more guys who will fuck my ass. I think they might have to be older guys. I don't think guys my age would know what they're doing, but who knows?"

What's your favorite way to get off?

"It's different in the morning and the afternoon. In the morning, I'll slide my hands under my pajamas and slowly wake up by rubbing myself until I cum. In the afternoon, I'll use my toy and my fingers at the same time. Maybe I'll slide my toy into my pussy while I finger my ass. I've thought about using my toy on my ass, but I haven't done it so far. I'll definitely let you know if I do!"

BRAT CHAT
HEIGHT: 5'5"
WEIGHT: 108 lbs
BRA SIZE: 34B
BORN: Dec. 20
LIVES: St. Peters-burg, Russia
18eighteen.com

Cum along with Eva at
18eighteen.com

Eveline Little Rider

She's small in stature, big in horniness.

The photos you're looking at were shot just two months after Eveline's 18th birthday. Isn't that nice? Her parents threw her a big party when she turned 18. All of her family and friends showed up, and she was the belle of the ball. But although she was dancing and laughing and have a great time, there was really one thing on her mind: how she could do a porno. It took her two months to figure it out, and now she is in her barely legal glory.

How did you finally find your way to *18eighteen*?

"I kept looking online, and then I found your website and I clicked on the part where it said 'Modeling Jobs.' I was afraid you only wanted girls with big boobs, but I sent in my photos anyway, and you wanted me! I was so excited, I couldn't wait! I convinced my older brother's friend to let me practice on him–sex, I mean–and he told me he thought I'd make a great porn star. He said my pussy is so tight!"

Eveline cums on a dildo in *Tight, Wet & Wild.* Order it on page 99 or at *eboobstore .com.*
Tight, Wet & Wild
5 SOLO BONUS SCENES!

BRAT CHAT
HEIGHT: 4'11"
WEIGHT: 98 lbs
BRA SIZE: 34B
BORN: May 3
LIVES: Moscow, Russia
18eighteen.com

CHERRY PICKED

continued from page 65

was stunned. Not just because I'd sucked a dick for the first time in my life, but because I fucking loved it. There was something so primal about it, so dirty in the best way.

I washed out my mouth in the bathroom, and when I came out, he was texting. "You wanna stay?" he asked, but I shook my head. I needed to process this alone.

The walk home was a blur. My mouth still tasted like him, my thighs were sticky, and my brain was racing. What the fuck did I just do? Was I not actually a lesbian? Had I been lying to myself this whole time? But no, I still got wetter thinking about women. I still preferred the softness of a woman's body, the way a pussy smells, the intimacy of eating someone out. But god, that dick....

I thought about it all weekend. I kept replaying the feel of him in my mouth, the taste of his cum, the way my body reacted. Monday morning, I texted him. Just "hey." He replied instantly: "u wanna do that again?" And before I could stop myself, I said yes.

We met up Wednesday. This time, he went down on me first. And it was different than with women. His tongue was rougher, less precise, but there was something about the maleness of it that drove me wild. When he finally slid a finger inside me, I came so hard I saw stars.

Afterward, he asked if I wanted to try fucking. I said no. I'm still not ready for that. But I did let him eat my pussy again while I sucked him off. And this time, I swallowed without even thinking about it.

I don't know what this means for me. Maybe I'm bi. Maybe I'm just going through a phase. But here's the thing: I don't care. For the first time since my breakup, I feel alive. Curious. Free. Like my sexuality isn't some fixed box I have to fit into, but something fluid and exciting and mine to explore.

I still miss my ex like crazy. Still cry sometimes when I smell her perfume on an old scarf. But now I also have this new, thrilling part of myself I never knew existed. And yeah, maybe I'm still mostly a lesbian. But I'm also the girl who sucks cock now. And honestly? I fucking love it.

CALL NOW
833-820-7290
*At least 18 yrs of age. Credit Card Required. $1.69 per/min.

1.888.646.7730
*At least 18 yrs of age. Credit Card Required. $1.69 per/min.
THESE ALL-NATURAL BUSTY SLUTS ARE HUNGRY FOR COCK

Harley Hungry for Cock

She has a very good relationship with her father's best friend.

The truth is if Harley's dad walked in right now, he wouldn't know what to do first, ground his daughter for life or kick his best friend's ass for having his hands and mouth all over her body. Maybe he should've realized all along that his friend is a horndog and has had his eyes on Harley ever since she turned 18. She's had her eyes on him too.

Your dad's best friend? Why?

"Truth? This isn't the first time we hooked up. The first time was a few days after I turned 18. Clarke and my dad were outside working on fixing the patio, then Clarke came in for a drink, so I walked up to him, grabbed his cock, got down on the kitchen floor and sucked it. He was so surprised! I could actually see my dad through the window while I was doing it!"

Okay, so how many times have you hooked up since?

"As often as we can. It's not easy because Clarke can't just drop by when my mom and dad are home and come up to my room and fuck me, and he's married, so I can't go to his house, so we kinda just sneak around. This time, my parents were away, so we basically fucked all weekend. You know what's funny? My dad asked Clarke to look after me while they were gone, and Clarke said, 'You know I will.'"

BRAT CHAT
HEIGHT: 5'5"
WEIGHT: 122 lbs
BRA SIZE: 34B
BORN: January 27
LIVES: Las Vegas, Nevada
18eighteen.com

Watch Harley fuck at
18eighteen.com

MOVIE CLUB

BUY 2 MOVIES, GET 1 FREE

Offer expires 60 days from this issue's on-sale date.
Use code ET2803 when ordering.

TIGHT, WET & WILD

Sometimes, you want to see fresh, 18- and 19-year-old babes getting pounded. Other times, you might be in the mood to see how they get intimate with themselves when there's no one else around. With this movie, you get the best of both worlds. One disc features five hotties riding hard cock, and the other bonus disc features five solo scenes of cuties in masturbatory bliss.
228 Min. XXX-Rated (DVD only)

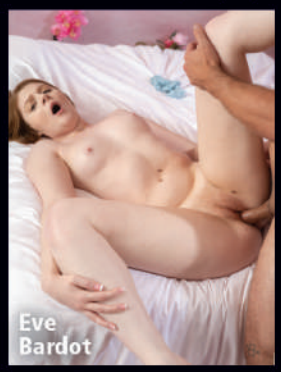

BEST SELLERS ▶ TOP 3 MOVIES OF THE MONTH

SLEAZY & EASY

Jojo Austin gets her first facial. Nicole gets fucked deep while contorted like a human pretzel. Bella wants her brother's best friend to be her fuck friend. Alice is a passionate fucker for such a young girl.
104 Min. XXX-Rated (DVD only)

TIGHT TEEN SLITS

Tiny-titted Veronica gets her meaty pussy plowed. Perky Bella sucks and fucks with gusto. Sophia shows off her lithe body and glazed face. Slutty teen Julia cums loud as a thick cock pounds her hard.
108 Min. XXX-Rated (DVD only)

TEENS IN NEED 2

Five young girls with tight bodies and tighter pussies are in need, but they don't need help with their homework. They need big cocks to suck and to fuck their nearly virginal pussies. And that's just what they get.
115 Min. XXX-Rated (DVD only)

TEENS IN NEED

Five dick-loving teens have their vise-tight pussies and lovely mouths stuffed with cock…your cock! All scenes are shot in POV style, so you'll feel like you're the lucky dude seducing the babes, screwing them raw and cumming all over their bodies.
117 Min. XXX-Rated (DVD only)

ITTY BITTY SLITTIES 2

They're young. They have itty-bitty titties, but best of all, they have itty-bitty slitties because they haven't fucked much. Their cunnies are still vice-tight. You'd better see these girls now because they love sex so much, their pussies won't stay tight for long!
113 Min. XXX-Rated (DVD only)

ITTY BITTY SLITTIES

Five girls are yearning for some man-meat in their teenage pussies. Blonde babes Jessica and Syndi get poolside poundings, Christine and Haileey slide up and down big rods outside and Angelica gets cock on the couch.
88 Min. XXX-Rated (DVD only)

U.S. and Canada: Call 1-800-421-0760

18EIGHTEEN SCHOOL GIRLS 2

They're good in school but even better after the last bell rings! Four young girls strip out of their school uniforms and fuck. They're fucking teachers and older men and Eva even does anal. They could get in trouble, but they don't care!
120 Min. XXX-Rated (DVD only)

CARDED

These girls have a problem. Guys are afraid to fuck them because they look so young and innocent. But they are 18 and 19 years old—very legal! So we hooked them up with older dudes. Were these girls ever happy to get dick from experienced guys who knew what they were doing!
120 Min. XXX-Rated (DVD only)

FRESH & TIGHT

Young girls are so curious. Always wanting to try something new. For the 18 teens in this video, that means taking off their clothes, showing off their little titties, spreading their legs and using their fingers and toys to fuck their tight, almost-virginal fuck boxes.
360 Min. X-Rated (DVD only)

PIPED PIXIES 4

Jojo Austin fucks her brother's friend. Blonde Alice moans while getting pounded fast and deep. Polly Yangs does a guy who's old enough to be her father and eats his cum. Slender Mia Cheers gets a workout from her hung trainer. She drinks some of his cum.
108 Min. XXX-Rated (DVD only)

TEENS LOVE OLDER MEN

These girls might be young, but they know that if you want to learn how to do something–like fuck–it's best to learn from someone who's experienced. So the five horny, young sexpots in this movie are sucking and fucking men old enough to be their fathers.
119 Min. XXX-Rated (DVD only)

HONEY CUNNIES 10

Barely legal pussy is the best kind because it's old enough to fuck but young enough to put a vise-tight grip on your cock. But how are these 19 girls gonna keep their pink, juicy cunnies tight when they can't stop fucking them with their fingers and toys? They'll worry about that later.
364 Min. X-Rated (DVD only)

Teens and Girls-Next-Door XXXposed!

ADDICTED TO CUMMING

If you're gonna be addicted to something, it might as well be something fun and healthy like sex, right? The seven girls in this movie started sucking and fucking at a young age and now they can't get enough of it. You could say they're a-DICK-ted to cock.
137 Min. XXX-Rated (DVD only)

BLAIRE IVORY

Now she's porn superstar Lena Anderson, but in 2016, she was fresh-faced, 18-year-old Blaire Ivory, baring her little tits and pink, tight pussy and having sex on-camera for the first time. Enjoy this collection of some of her earliest and best scenes.
100 Min. XXX-Rated (DVD only)

MY LIL' PUSSY

The six girls in this movie are young. And although they haven't fucked a lot, they're ready to take on hung porn studs and get their tight little cunnies stretched out by the hugest cocks they've ever had. So what if they gasp when they're getting fucked deep? They like it!
137 Min. XXX-Rated (DVD only)

CUM CRAVING TEENS

These bad girls want to find out what it's like to get boned by hung porn studs while the camera rolls, and they want that cum all over their faces and tits and down their throats. This is real teen porn with 100% real teenagers. There's even a brace-face and a foot-job.
141 Min. XXX-Rated (DVD only)

LIL' CUM LICKERS

18-year-old April Aniston takes it up her ass. Kylie Martin fucks outdoors where anybody can see her. Scarlett Fall is a blow job queen who really knows her way around a dick. Daisy is the exception in this movie because she has big tits and a hairy pussy. But like the other girls, she swallows!
140 Min. XXX-Rated (DVD only)

ANAL EDUCATION

Teen babes are naturally curious when it comes to sex. They love getting their tight pussies stuffed with cock, but what about their even tighter assholes? Six teen babes want to learn what it's like to do anal, so they find guys to stick their cocks balls-deep in their backdoor puckers.
141 Min. XXX-Rated (DVD only)

All discs are Region-Free

MOVIE CLUB

Don't wait! Call now. Our friendly, onsite operators are standing by to help you.

TIGHT & STRETCHED 3

The six girls in this movie are young, which means they haven't fucked a lot, which means their pussies are still tight. And that means when we turned our hung studs loose on their cunnies, those pretty, pink fuck holes had some stretching to do to fit those cocks in.

133 Min. XXX-Rated (DVD only)

TIGHT & STRETCHED 2

Nothing feels better than a tight teen pussy…for both the teen and the guy she fucks! He gets to enjoy her snug tunnel squeezing his dick, and the girl feels every inch of cock meat inside her. The six teens in this flick all have tight pussies that get stretched to the max.

127 Min. XXX-Rated (DVD only)

TIGHT & STRETCHED

Fucking innocent teens isn't always easy. Their twats are too tight to fit a normal-sized dick, let alone a monster cock. Despite that, these six girls have decided that they're going to attempt to take on the biggest dicks of their lives. Will they fit? Watch to find out!

120 Min. XXX-Rated (DVD only)

BACK DOOR BRATS 3

Mella wants to try anal, so she invites her bro's friend to take her tush. Summer's dad is going to be very angry if he finds out the guy he hired to train his daughter fucked his little girl's butt. Claire gets an anal lesson from a dude who's old enough to be her dad.

119 Min. XXX-Rated (DVD only)

BACK DOOR BRATS 2

Six adorable babes suck cock, get their pussies slammed and then take the anal plunge. Mommy and Daddy would ground them for life if they saw them here, but these back door brats are used to getting what they want. And they want hot, freaky anal with big cocks.

141 Min. XXX-Rated (DVD only)

BACK DOOR BRATS

As if it isn't challenging enough to get older women to agree to a little butt-fuckin' fun, it's even harder to convince a sex newbie to let you spear her in the butt. But that's just what the six adorable teens in this DVD do! They're just built different because they crave anal sex.

125 Min. XXX-Rated (DVD only)

BUY TWO MOVIES, GET ONE FREE!

CREAMPIE CUTIE PIES 3

These girls are fucking big-dicked dudes, and they don't want them to cum on their faces or their little tits. They want them to cum deep inside their pink pussies. And then they're gonna push it out so you can watch! Anastasia goes a step further by getting an anal creampie.

116 Min. XXX-Rated (DVD only)

CREAMPIE CUTIE PIES 2

Everybody knows that there is no greater pleasure in life than blowing your load deep inside a fresh, tight teen cunt for the first time. That's why we've packed this DVD with inexperienced teens getting their pussies filled with with torrents of hot, sticky cum.

137 Min. XXX-Rated (DVD only)

CREAMPIE CUTIE PIES

Cumming on a young girl's face is fun, but nothing compares to blowing your load inside her tight pussy with no condom on. It may be one of the best feelings in the world! And watching her squeeze the creamy jizz out of her pink pussy is so naughty and nasty.

130 Min. XXX-Rated (DVD only)

LIL' FUCKS

These tiny teens take on big, hard cocks! Some of them even get messy creampies, too. You can tell how tight their pussies are by the way these studs have to inch their giant cocks in and by the way these girls' pussy lips grip and hug those stiff rods. But they can handle it!

123 Min. XXX-Rated (DVD only)

TEACHER'S PUSSY PET

Five young babes in their prim and proper schoolgirl uniforms are supposed to be studying, but it's not their fault that Mommy and Daddy got them tutors with big dicks. So they take a break from reading, writing and arithmetic to suck and fuck.

122 Min. XXX-Rated (DVD only)

NAUGHTY SCHOOL GIRLS

For these young, horny hotties, when the school bell rings, their pussy juices start flowing because they know it's time to go home and play…but not with their friends. With their fingers and toys. Eight young private school girls shed their uniforms and want you to watch.

125 Min. X-Rated (DVD only)

NAUGHTY NEIGHBORS 7

They're girls-next-door, and now they're porn stars. Mallory Brooks, who's only 18, always wanted to fuck an older guy. Zoe Zimmer, too. Now they get to! Aleksa spits cum all over her big tits. Annalena Reno, a blonde with perky tits, learns how to take porno cock.
111 Min. XXX-Rated (DVD only)

24 AMATEUR CUNTS 5

The tightest, wettest pussies, spread wide and stuffed with fingers and toys for your jacking pleasure. There's all kinds of girls–blondes, brunettes, Latinas. And there's all kinds of pussies–innies and outies with pink lips and purple lips. But they're all horny!
360 Min. X-Rated (DVD only)

TEEN BAIT

These girls should be having sex with guys their own age, but 18-year-old boys are immature and cum way too fast. So they turn to men more than twice their age—men old enough to be their fathers—to give them the loving they need. Their daddies would flip if they knew.
135 Min. XXX-Rated (DVD only)

- **Orders ship in discreet packaging with tracking.**
- **We ship to P.O. Boxes. Delivery is guaranteed.**
- **Our mailing list is never shared.**
- **Your personal information is 100% secure.**

Approximate Currency Conversion Rates			
$19.95	£16.95	€18.95	C$30.95
$29.95	£25.95	€28.95	C$46.95
$34.95	£28.95	€32.95	C$53.95
$39.95	£32.95	€38.95	C$61.95
$44.95	£37.95	€42.95	C$69.95
$59.95	£49.95	€57.95	C$92.95
$69.95	£58.95	€67.95	C$107.95

To ensure you receive the fairest possible price for your purchase, payments made in £ or € are calculated based on exchange rates on the day of your purchase.

eBoobStore.com

You could be watching these movies RIGHT NOW!

FAST & SECURE movie streaming

Cheaper No shipping costs!
Quicker Instant access!
Better Highest resolutions!

INTERNET ORDERS eBoobStore.com U.S. & CANADA 1-800-421-0760 INTERNATIONAL +1-305-662-5959
FAX 305-662-5952 WE SHIP IN 24 HOURS PLEASE REMEMBER TO INCLUDE S&H

Mail to: The SCORE Group, Dept. ET2803, P.O. Box 558150, Miami, FL 33255-8150 USA

- ❑ TIGHT, WET & WILD (DVD) PIX1532D $39.95
- ❑ SLEAZY AND EASY (DVD) PIX1533D $39.95
- ❑ TIGHT TEEN SLITS (DVD) PIX1534D $39.95
- ❑ TEENS IN NEED 2 (DVD) PIX1361D $39.95
- ❑ TEENS IN NEED (DVD) PIX296D $39.95
- ❑ ITTY BITTY SLITTIES 2 (DVD) PIX1336D $39.95
- ❑ ITTY BITTY SLITTIES (DVD) PIX395D $39.95
- ❑ 18EIGHTEEN SCHOOL GIRLS 2 (DVD) PIX1516D $39.95
- ❑ CARDED (DVD) PIX1517D $39.95
- ❑ FRESH & TIGHT (DVD) VD703D $39.95
- ❑ TEENS LOVE OLDER MEN (DVD) PIX1478D $39.95
- ❑ PIPED PIXIES 4 (DVD) PIX1510D $39.95
- ❑ HONEY CUNNIES 10 (DVD) VD658D $29.95
- ❑ ADDICTED TO CUMMING (DVD) PIX1260D $39.95
- ❑ BLAIRE IVORY (DVD) PIX1305D $19.95
- ❑ MY LIL' PUSSY (DVD) PIX1298D $39.95
- ❑ CUM CRAVING TEENS (DVD) PIX1233D $19.95
- ❑ LIL' CUM LICKERS (DVD) PIX1183D $29.95
- ❑ ANAL EDUCATION (DVD) PIX1074D $19.95
- ❑ TIGHT & STRETCHED 3 (DVD) PIX1259D $39.95
- ❑ TIGHT & STRETCHED 2 (DVD) PIX830D $29.95
- ❑ TIGHT & STRETCHED (DVD) PIX618D $29.95
- ❑ BACKDOOR BRATS 3 (DVD) PIX1327D $39.95
- ❑ BACKDOOR BRATS 2 (DVD) PIX1201D $39.95
- ❑ BACKDOOR BRATS (DVD) PIX583D $39.95
- ❑ CREAMPIE CUTIE PIES 3 (DVD) PIX1095D $29.95
- ❑ CREAMPIE CUTIE PIES 2 (DVD) PIX610D $29.95
- ❑ CREAMPIE CUTIE PIES (DVD) PIX526D $29.95
- ❑ LIL' FUCKS (DVD) PIX492D $29.95
- ❑ TEACHER'S PUSSY PET (DVD) PIX1372D $39.95
- ❑ NAUGHTY SCHOOL GIRLS (DVD) VD621D $29.95
- ❑ NAUGHTY NEIGHBORS 7 (DVD) PIX1514D $39.95
- ❑ 24 AMATEUR CUNTS 5 (DVD) VD702D $39.95
- ❑ TEEN BAIT (DVD) PIX1141D $19.95

☐ **I'M BUYING TWO MOVIES AND GETTING ONE FREE!**

Shipping & Handling: U.S. Priority: $14 for 1 DVD/Blu-ray. $22 for 3 to 12 DVDs/Blu-rays; $29 for 13 to 36 DVDs/Blu-rays. Delivery within 2-3 days. Overnight: $69 for up to 10 Movies. Delivery next business day. International First Class: C$45/£31/€36 for 1 to 5 Movies. C$62/£44/€49 for 6 to 7 Movies. Delivery within 10-14 days. FedEx International: £72/€99 for 1 to 10 Movies. Delivery in 3-5 business days. ☐ Subscribers get a 15% discount on movie purchases. Cannot be combined with "Buy two movies, get one free" offer. Customer ID# _____ Only U.S. subscribers get free shipping on video orders of $25 or more. We accept payment in cash (£, €, C$ or US $ banknotes), American Express Travelers checks denominated in US funds or checks from a Canadian bank denominated in US $ (Canada Only.) No Coins. Sorry, no International personal checks. Make check/money order payable to The SCORE Group. Florida residents add 7% sales tax. Credit card transactions are billed in $ at current exchange rate. You must provide credit card and mailing addresses if the two are different. U.S. orders ship via Priority mail or FedEx. Rush delivery available: call for details. Video sales are final. Damaged discs will only be replaced with another of the same title if reported within 30 days of receipt. The SCORE Group cannot be held responsible for Customs seizures. By ordering, you certify that you are at least 18 years old.

Payment: ❑Cash ❑Check ❑Money/Postal Order ❑MasterCard/Access/Eurocard/Cirrus ❑VISA/Plus ❑AmEx ❑Discover/Novus ❑Maestro ❑JCB ❑Diners Club ❑Union Pay

Name_____ Age_____ Card #_____ Exp._____

Security code required (last 3 digits above signature)_____ American Express (4 digits above card #)_____

Address_____ City_____ State/Country_____ Zip/Post Code_____

Phone/Email Required_____ Signature Required_____ ET2803

OFFER EXPIRES 60 DAYS FROM THIS ISSUE'S ON-SALE DATE.

INSIDE THIS ISSUE OF

18 eighteen™

VOL. 28 NO.3

NAUGHTY BABES SAY "AAH" FOR CUM

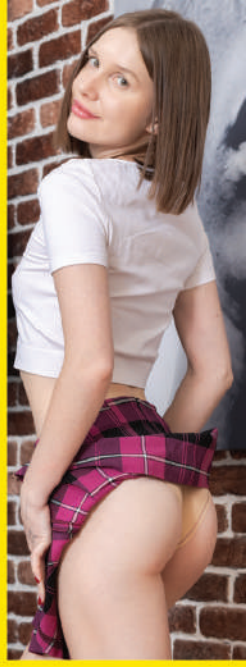

TEEN CUNNIES LONG TO BE FILLED

PLUS 10 FREE BONUS VIDEOS

- Over 3 hours of action
- No credit card needed, no gimmicks
- Full-length HD XXX & solo scenes
- We won't ask for personal information
- FREE take-it-anywhere digital mag included
- The best deal in porn!